Civil Solutions
a division of arh

N
arh
W E
S
Geographic Information System

Municipal Stormwater Management Plan

Figure No. 10
WELLHEAD PROTECTION AREAS

Legend

- Municipal Boundary
- Waterford Streams (as mapped by NJDEP)
- Waterford Lakes (as mapped by NJDEP)
- Public Community Water Supply Wells (as mapped by NJGS)

Wellhead Protection Areas (as mapped by NJGS)

TIER

- Tier 1 (2 years)
- Tier 2 (5 years)
- Tier 3 (12 years)

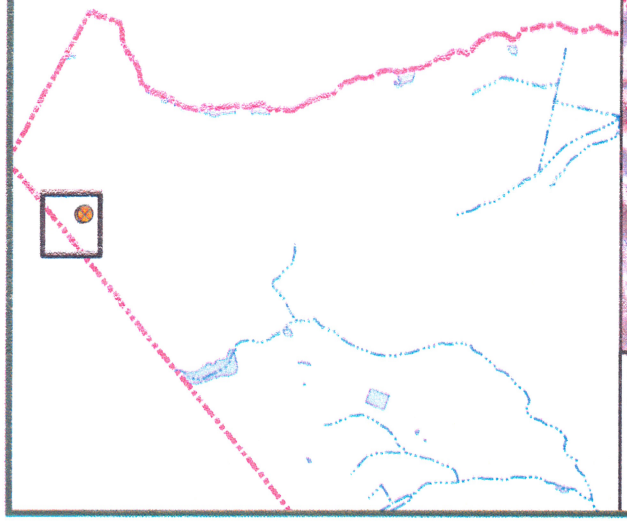

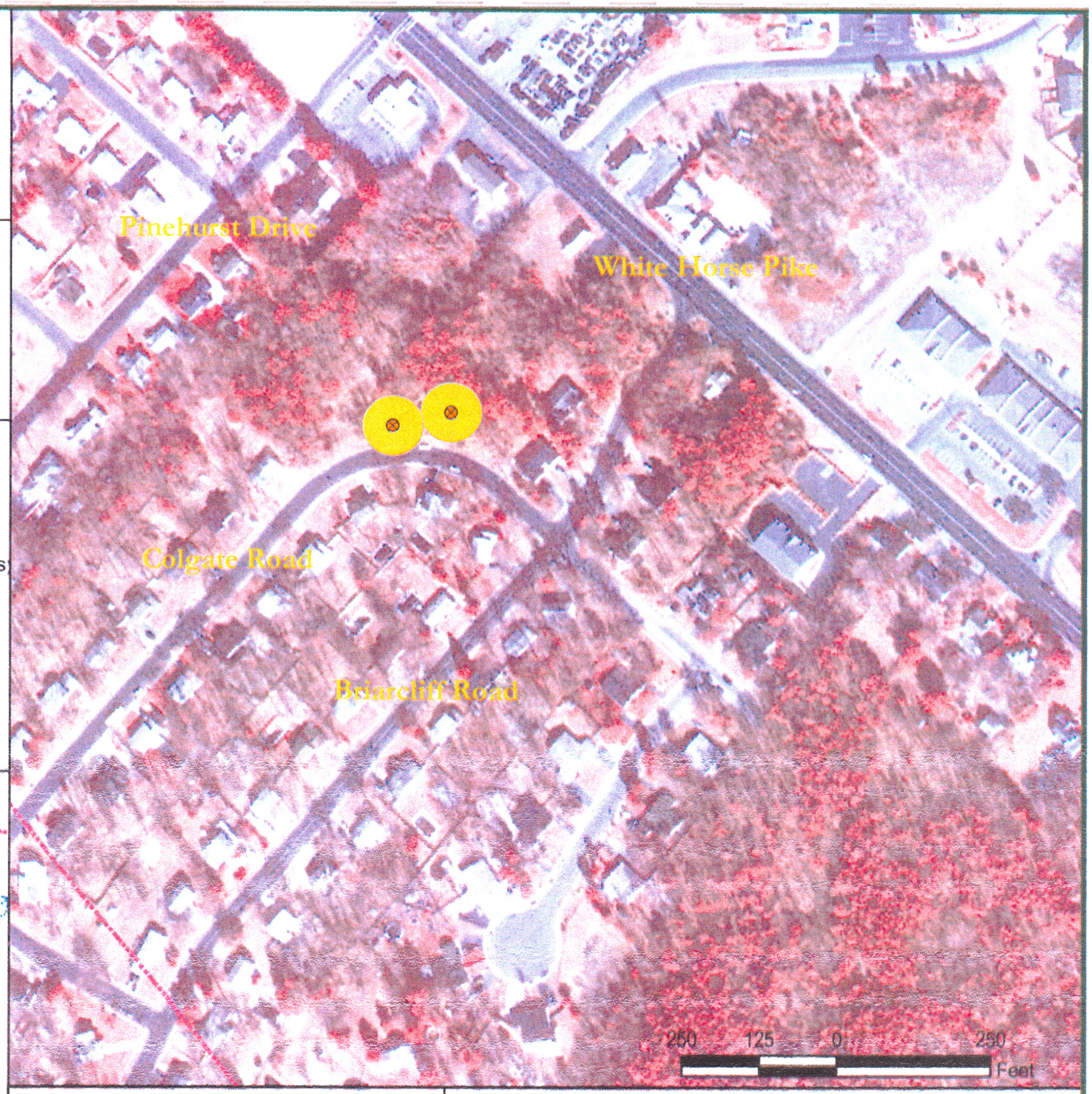

County - Camden
Township - Waterford
Clementon, NJ Quadrangle #116
Medford Lakes, NJ Quadrangle #117
Hammonton, NJ Quadrangle #130

Dated: 5/26/04
Drawn by: SEB

Note:
This map was developed using New Jersey Department of Environmental Protection Geographic Information System digital data, but this secondary product has not been verified by NJDEP and is not state-authorized.

ARH Project # 77-01009

V:\7701009\Stormwater\GIS\APR\Base Maps\wellhead.mxd

Civil Solutions
a division of arh

N
arh
W E
S
Geographic Information System

Municipal Stormwater Management Plan

Figure No. 11

GROUNDWATER RECHARGE AREAS

Legend

Municipal Boundary

Waterford Groundwater Recharge Areas (as mapped by NJGS)

State Ranking

- 16 to 12 in/yr
- 11 to 15 in/yr
- 8 to 10 in/yr
- 1 to 7 in/yr
- 0 in/yr
- Hydric Soils
- Wetlands and Open Water
- No Recharge Calculated

8,000 4,000 0 8,000
Feet

County - Camden
Township - Waterford

Dated: 5/26/04
Drawn by: SEB

Clementon, NJ Quadrangle #116
Medford Lakes, NJ Quadrangle #117
Hammonton, NJ Quadrangle #130

Note:
This map was developed using New Jersey Department of Environmental Protection Geographic Information System digital data, but this secondary product has not been verified by NJDEP and is not state-authorized.

ARH Project # 77-01009

V:\7701009\Stormwater\GIS\APR\Base Maps\gwrecharge.mxd