

EXISTING TRACT 1 BEING KNOWN AS LOT 11, BLOCK 1014 AS SHOWN ON THE TOWNSHIP OF WATERFORD TAX MAP.
 EXISTING TRACT 2 BEING KNOWN AS LOT 10, BLOCK 1014 AS SHOWN ON THE TOWNSHIP OF WATERFORD TAX MAP.
 EXISTING TRACT 1 CONTAINING 14,145.00±S.F.
 EXISTING TRACT 2 CONTAINING 15,855.00±S.F.
 TO BE KNOWN AS LOT 10, BLOCK 1014 AS SHOWN ON THE TOWNSHIP OF WATERFORD TAX RECORDS.
 PROPOSED LOT 10, BLOCK 1014 CONTAINING 30,000.00 ±S.F.

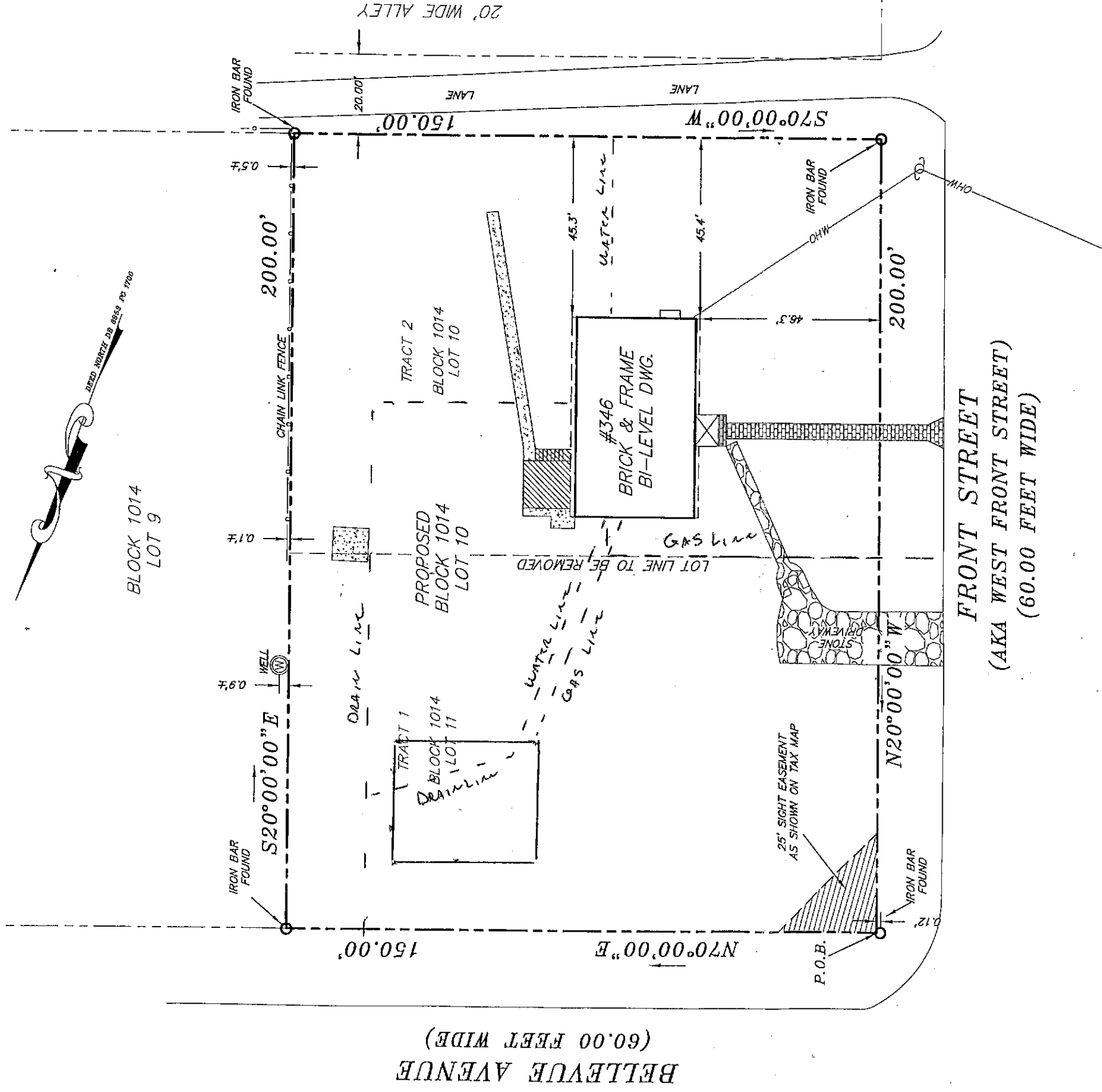

NOTE: THIS SURVEY WAS PREPARED WITHOUT THE BENEFIT OF A TITLE REPORT.
 DO NOT SCALE FROM THIS DRAWING.

TO: ERIC HUFFMAN

IN CONSIDERATION OF THE FEE PAID FOR MAKING THIS SURVEY, I DECLARE THAT THIS PLAN IS BASED ON A FIELD SURVEY MADE ON 5-22-18 BY ME OR UNDER MY IMMEDIATE SUPERVISION, AND TO THE BEST OF MY PROFESSIONAL KNOWLEDGE, INFORMATION AND BELIEF, CORRECTLY REPRESENTS THE CONDITIONS FOUND AS OF THE DATE OF THE FIELD SURVEY, EXCEPT SUCH EASEMENTS AND STRUCTURES, IF ANY, BELOW THE SURFACE OF THE LANDS AND NOT VISIBLE. THIS DECLARATION IS GIVEN SOLELY TO THE ABOVE NAMED PARTIES FOR THIS TRANSACTION ONLY AND IS NOT TRANSFERABLE, EXCEPT AS PROVIDED HEREIN.

Donald C. Pennell
 DONALD C. PENNELL DATE 11-9-18

PROFESSIONAL LAND SURVEYOR
 NEW JERSEY LICENSE #35393

PLAN OF LOT CONSOLIDATION
 #346 FRONT STREET
 TOWNSHIP OF WATERFORD
 CAMDEN COUNTY, NEW JERSEY

PENNELL LAND SURVEYING, INC.

327 CLEMS RUN
 MULLICA HILL, N.J. 08062

(856) 478-4571
 CERTIFICATE OF AUTHORIZATION #24GA28115700

FAX (856) 478-0286

DATE	SCALE	DRAWN	COMM #.
10-31-18	1"=30'	L.W.R.	18-91